

Trade and Service Marks - Registration

Secretary of State - Corporation Division - 255 Capitol St. NE, Suite 151 - Salem, OR 97310-1327 - sos.oregon.gov/business - Phone: (503) 986-2200

FILED

APR 28 2025

REGISTRY NUMBER:

53565

For office use only

OREGON
SECRETARY OF STATE

For office use only

In accordance with Oregon Revised Statute 192.410-192.490, the information on this application is public record.
We must release this information to all parties upon request.

Please Type or Print Legibly in Black ink. Attach additional Sheets if Necessary.

1) CORRESPONDENT NAME:

Kevin M. Hayes, Klarquist Sparkman, LLP

MAILING ADDRESS:

121 SW Salmon St., Ste. 1600, Portland, OR 97204

2) APPLICANT'S NAME: (Owner: ☐ Individual or ☒ Entity)

Superior Fence and Construction, Inc.

ADDRESS:

10001 SE Powell, Portland, OR 97266

3) IF THE APPLICANT IS AN ENTITY, ENTER THE STATE OF FORMATION:

Oregon

4) IF ENTITY IS A PARTNERSHIP, LIST NAMES OF GENERAL PARTNERS:

5) DESCRIPTION OF TRADE OR SERVICE MARK: (Include all words, designs and borders that comprise the mark) (Attach additional page if needed.)

design mark (see attached, no color claimed) with words "SUPERIOR FENCE & CONSTRUCTION"

6) SPECIMEN OF MARK IS REQUIRED: ☒ Attach a drawing or photocopy of the mark as it is actually used to this application.

7) GOODS OR SERVICES WITH WHICH THE MARK IS USED: (Examples of goods are pizzas, shirts; examples of services are serving food and selling clothing.)

Fence installation services; fence construction services; fence repair services; metal fencing materials; nonmetal fencing materials

8) EXPLAIN MODE OR MANNER IN WHICH THE MARK IS USED: (Example: on goods, tags, labels, containers, etc.)

On goods, tags, labels, packaging, advertising, marketing, website, company signs, company vehicles

9) CLASS NUMBER(S) OF GOODS OR SERVICES: (See form 290-a)

106, 119, 137

10) DATE (MONTH, DAY, YEAR) MARK WAS FIRST USED ANYWHERE BY APPLICANT OR APPLICANT'S PREDECESSOR IN INTEREST:

At least as early as January 1, 1994

11) DATE (MONTH, DAY, YEAR) MARK WAS FIRST USED IN OREGON BY APPLICANT OR APPLICANT'S PREDECESSOR IN INTEREST:

At least as early as January 1, 1994

12) EXECUTION:

I, the applicant, own the mark, the mark is in use, and no other person has registered the mark with the federal government or in Oregon or has the right to use the mark or a mark that so resembles the mark as to be likely to cause confusion or mistake or deceive when applied to the goods or services of the other person. I declare under penalties of perjury that this application is true, correct and complete.

(If applicant is an entity, a member of a firm, officer of the corporation, officer of the limited liability company, or officer of an association must sign.)

Signature:

Greg Heath

Digitally signed by Greg Heath
Date: 2025.04.14 09:50:21 -07'00'

Title:

President

Date:

4/14/25

CONTACT NAME: (To resolve questions with this filing.)

Kevin M. Hayes

PHONE NUMBER: (Include area code.)

503-595-5300

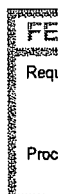

53565

Received Time Apr. 25, 2025 3:55PM No. 6233

53565

DUPLICATE

NOTICE & CONSTRUCTION

53565

503.862.6716 Request A Quote

SUPERIOR
FENCE & CONSTRUCTION

Home
AFA American
Fence Association

Chain Link Wood Industrial Services Materials Contact Us Now Hiring Blog

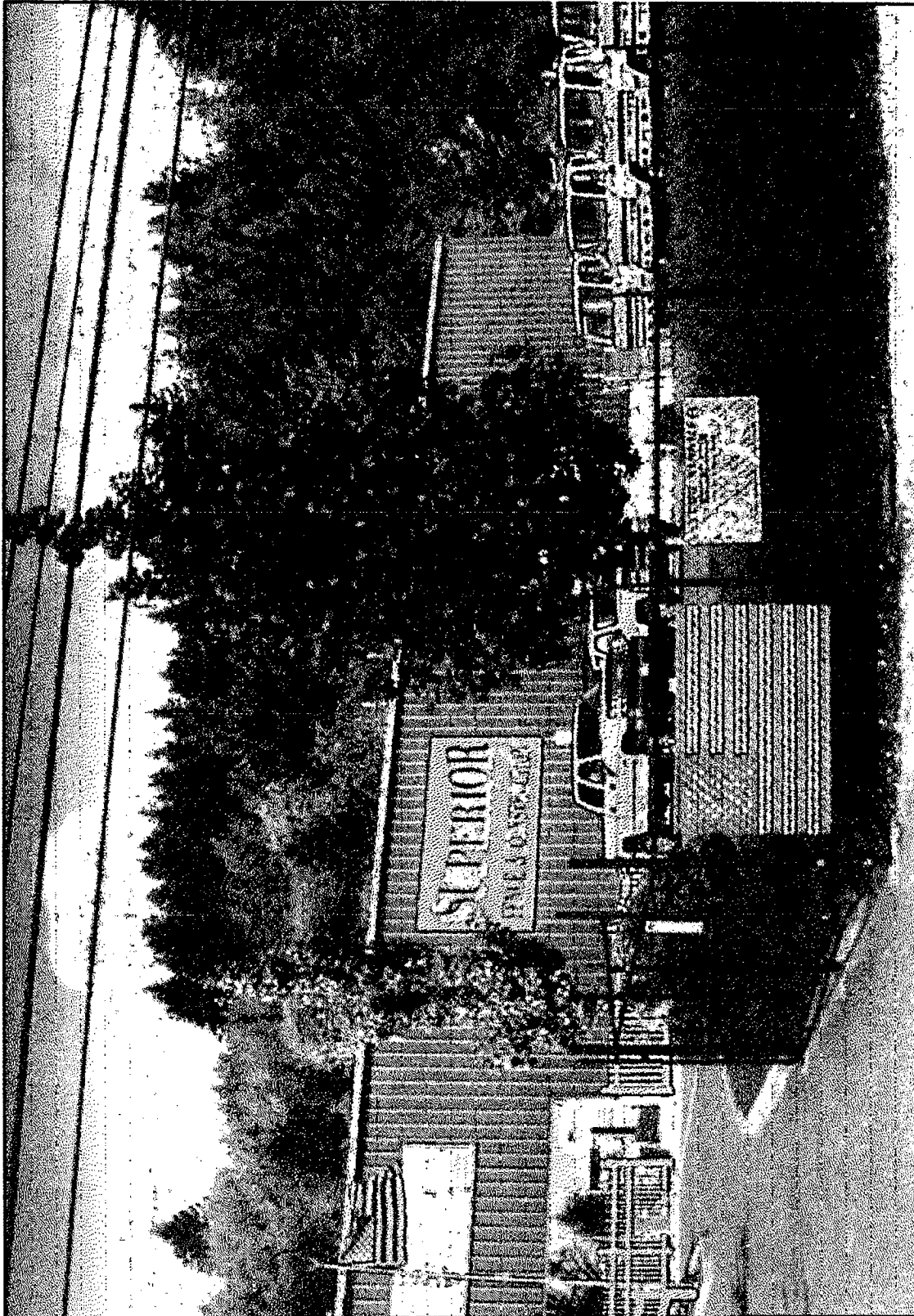

**Contact Superior Fence and
Construction: Your Contact
Information**

Contact Superior Fence With Our Online Form

If you just have a question or comment, please fill out the top section of the form. For an estimate on your project, please complete the entire form. We offer Free Estimates for New Construction. A fee may apply on Insurance or Repair. Estimates which is always credited towards any Fence.