

Submit \$50.00  
Renewal Fee



SECRETARY OF STATE  
Corporation Division  
Business Registry  
255 Capitol Street NE Ste 151  
Salem, OR 97310-1327  
Phone: (503) 986-2200  
Fax: (503) 378-4381

THIS SPACE FOR OFFICE USE ONLY

**FILED**

**MAR 10 2015**

**OREGON  
SECRETARY OF STATE**

**Registration Number:**  
24249

## TRADE AND SERVICE MARK APPLICATION FOR RENEWAL

PLEASE TYPE OR PRINT LEGIBLY IN BLACK INK

1. Correspondent's Mailing Address:

JERE M WEBB  
STOEL RIVES LLP  
900 SW FIFTH AVENUE SUITE 2600  
PORTLAND OR 97204

2. Applicant's (owner) business address:

MCMENAMINS INC  
430 N KILLINGSWORTH  
PORTLAND OR 97217

**Trade or Service Mark:**

"MCMENAMINS"

Renewal date: 4/23/2015

Original file date: 4/23/1990

3. Attach a separate page with a drawing or photocopy of the mark as it is actually used. Any change in the mark requires a new registration.

The mark is still in use in Oregon. To renew the trademark, complete this section.

4. Class number(s) of goods or services:

142

Please change or select new class number(s) from the list on the back of the form. One number set per box.

5. Applicant declares under penalties of perjury that this application is true, correct, and complete.

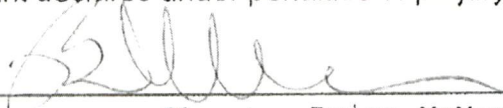

2/23/15

Signature Brian McMenamin, VP & General MGR Date

6. Person to contact about this registration:

Jere M. Webb, Attorney of Record

503.294.9460

Name

Daytime Phone Number

**NEXT RENEWAL DUE DATE** The registration is effective for five years from the renewal due date above.

Make checks payable to the Corporation Division. Submit the form and fee to: Corporation Division, Business Registry, 255 Capitol St NE Ste

Fees may be paid with a Visa or MasterCard on a separate sheet for your protection.



24249

ibmitted



Home

Eat & Drink

Stay The Night

Host An Event

Music,  
Movies & More

About Us

Find Us

## Connect with Us

Our Blog

Sign up for eBlasts

Comment Card

f Like 104k



## Pubs & Restaurants

Portland

Portland East Suburbs

Portland West Suburbs

Corvallis/Eugene/Salem

Greater Oregon

Washington

Pet-Friendly Locations

Bike-Friendly Locations

Beer To Go!

Hotels Home Page

About Our Food

Pub Search

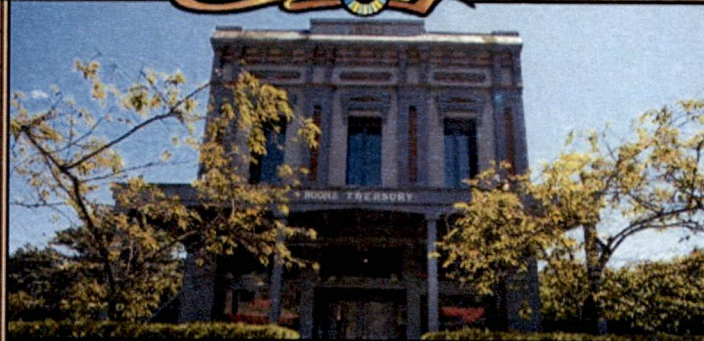

## Boon's Treasury in Salem

## McMenamins Pubs

Download/print our [location map/brochure](#)

McMenamins has been offering handcrafted ales, wines, spirits and Northwest pub fare for more than 25 years. Whether you're sipping a pint of Hammerhead at your neighborhood pub, bringing out-of-town visitors in for a meal or celebrating an occasion with friends and family, McMenamins is the place to go. [Pet-Friendly Pubs](#) [Bike-Friendly Pubs](#)

[Al's Den](#) @ Crystal Hotel (Portland, Ore.)  
[Back Stage Bar](#) (Portland, Ore.)  
[Bagdad Theater & Pub](#) (Portland, Ore.)  
[Barley Mill Pub](#) (Portland, Ore.)  
[Black Rabbit Restaurant](#) (Troutdale, Ore.)  
[Blue Moon Tavern & Grill](#) (Portland, Ore.)  
[Boon's Treasury](#) (Salem, Ore.)  
[Broadway](#) (Portland, Ore.)  
[Cedar Hills](#) (Beaverton, Ore.)  
[Chapel Pub](#) (Portland, Ore.)  
[Coffee Roasters](#) (Portland, Ore.)  
[Cornelius Pass Roadhouse & Imbrie Hall](#) (Hillsboro, Ore.)  
[Corvallis](#) (Third Street, Corvallis, Ore.)  
[Courtyard Restaurant](#) @ Kennedy School (Portland, Ore.)  
[Crystal Ballroom](#) (Portland, Ore.)  
[Crystal Hotel](#) (Portland, Ore.)



VIEW UPCOMING SHOWS AT

Crystal Ballroom

VIEW UPCOMING SHOWS AT

All Music Venues

MUSIC & EVENTS  
Announcements and presales!



24249