

8/13/15 38 4 1 50



Trade and Service Marks - Registration

Secretary of State - Corporation Division - 255 Capitol St. NE, Suite 151 - Salem, OR 97310-1327 - http://www.FilingInOregon.com - Phone: (503) 986-2200

FILED

AUG 20 2015

OREGON
SECRETARY OF STATE

REGISTRY NUMBER:

45270

For office use only

In accordance with Oregon Revised Statute 192.410-192.490, the information on this application is public record. We must release this information to all parties upon request.

For office use only

Please Type or Print Legibly in **Black** ink. Attach additional Sheets if Necessary.

1) CORRESPONDENT NAME:

Alexandra J. Bodnar, Schwabe, Williamson & Wyatt, P.C.

MAILING ADDRESS:

1211 SW 5th Avenue, Suite 1900, Portland, Oregon 97204

2) APPLICANT'S NAME: (Owner: ☐ Individual or ☒ Entity)

Special Delivery Dental Care, Inc.

ADDRESS:

6319 SE Powell Blvd, Portland, OR 97206

3) IF THE APPLICANT IS AN ENTITY, ENTER THE STATE OF FORMATION:

Oregon

4) IF ENTITY IS A PARTNERSHIP, LIST NAMES OF GENERAL PARTNERS:

5) DESCRIPTION OF TRADE OR SERVICE MARK: (Include all words, designs and borders that comprise the mark) (Attach additional page if needed.)

GERIATRIC DENTAL GROUP

6) SPECIMEN OF MARK IS REQUIRED: ☒ Attach a drawing or photocopy of the mark as it is actually used to this application.

7) GOODS OR SERVICES WITH WHICH THE MARK IS USED: (Examples of goods are pizzas, shirts; examples of services are serving food and selling clothing.)

Dentistry; Dental services; Dentist services

8) EXPLAIN MODE OR MANNER IN WHICH THE MARK IS USED: (Example: on goods, tags, labels, containers, etc.)

On website, business cards, brochures, periodicals, advertisements, marketing materials and other printed material

9) CLASS NUMBER(S) OF GOODS OR SERVICES: (See form 290-a)

142

10) DATE MARK WAS FIRST USED ANYWHERE BY APPLICANT OR APPLICANT'S PREDECESSOR IN INTEREST:

December 31, 1974

11) DATE MARK WAS FIRST USED IN OREGON BY APPLICANT OR APPLICANT'S PREDECESSOR IN INTEREST:

December 31, 1974

12) EXECUTION:

I, the applicant, own the mark, the mark is in use, and no other person has registered the mark with the federal government or in Oregon or has the right to use the mark or a mark that so resembles the mark as to be likely to cause confusion or mistake or deceive when applied to the goods or services of the other person. I declare under penalties of perjury that this application is true, correct and complete.

(If applicant is an entity, a member of a firm, officer of the corporation, officer of the limited liability company, or officer of an association must sign.)

Signature:

Title:

Date:

Amy Linder -Executive Director

7/29/15

CONTACT NAME: (To resolve questions with this filing.)

Alexandra J. Bodnar

PHONE NUMBER: (Include area code.)

503-222-9981



45270



Portland, Oregon - Federal Way, Washington
503-772-3677 253-839-1300

[Home](#)
[First Visit & Instructions](#)
[Join Geriatric Dental Group](#)
[Federal Way Office](#)
[Portland Office](#)

Additional Information

Federal Way Dentist Geriatric Group » Portland Office

Emergency Appointments:

Once you are a patient of record, we are able to see you on an emergency basis. If you are in need of an immediate appointment, please call our office to schedule.

Services:

We offer comprehensive dental treatment including: dental cleanings, fillings, crown and bridge work, dentures and partials, as well as extractions and some root canals

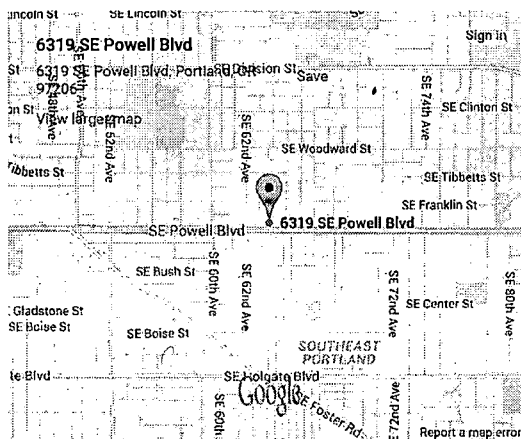
[View Larger Map](#)

**We are located on the corner of 64th and Powell:
6319 SE Powell Blvd.**

Portland, OR. 97206

This is our only Oregon location.

From I-205 North or South:

Take exit 19 for Powell Blvd/US-26.
Travel west on Powell.
Take a right on 64th Ave.
There is parking in front of our building.

From US-26 East or West:

Take Powell Blvd/US-26 to 64th Ave.
From Gresham, take a right on 64th Ave.
From Downtown, take a left on 64th Ave.
There is parking in front of our building.

Copy Write © geriatricdental.org

Federal Way Dentist Geriatric Group | Powered by Mantra & WordPress.

45270

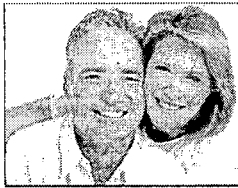

Geriatric Dental Group



Portland, Oregon - Federal Way, Washington
503-772-3677 253-839-1300

[Home](#) [First Visit & Instructions](#) [Join Geriatric Dental Group](#) [Federal Way Office](#) [Portland Office](#)

[Additional Information](#)

Emergency Appointments:

Once you are a patient of record, we are able to see you on an emergency basis. If you are in need of an immediate appointment, please call our office to schedule.

Services:

We offer comprehensive dental treatment including: dental cleanings, fillings, crown and bridge work, dentures and partials, as well as extractions and some root canals

Who We Are: A Non-Profit Dental Clinic



Geriatric Dental Group is a non-profit charitable corporation that has been serving the community since 1974. Geriatric Dental Group provides comprehensive dental care to patients 55 years of age and older as well as patients of any age confined to a wheelchair. Our dentists and staff are highly skilled, caring, and dedicated to serving seniors and those with special needs. Geriatric Dental Group is a private clinic and does not receive any State or Federal funding.

We have two locations; SE Portland and Federal Way, Washington.

We are open Monday through Friday, 8:30am – 5pm.

Please call us for an appointment or if you have any questions.

Copy Write © geriatricdental.org

Federal Way Dentist Geriatric Group | Powered by Mantra & WordPress.