



Phone: (503) 986-2200
Fax: (503) 378-4381

Trade and Service Marks—Registration

Secretary of State
Corporation Division
255 Capitol St. NE, Suite 151
Salem, OR 97310-1327
FilingInOregon.com

FILED

MAY 29 2009

OREGON
SECRETARY OF STATE

REGISTRY NUMBER: 5 40898

For office use only

Please Type or Print Legibly in **Black** ink. Attach additional Sheets if Necessary.

For office use only

- 1) **CORRESPONDENT NAME AND MAILING ADDRESS**
Dean T. Sandow, c/o Farleigh Wada Witt
121 SW Morrison Street #600
Portland, OR 97204
- 2) **APPLICANT'S NAME AND ADDRESS (Owner)**
My Father's House, A Community Shelter, Inc.
PO Box 1147
Gresham, OR 97030
- 3) **IF THE APPLICANT IS A BUSINESS, ENTER THE STATE OF FORMATION.**
Oregon
- 4) **DESCRIPTION OF TRADE OR SERVICE MARK (Include all words, designs and borders that comprise the mark)**
Word mark: My Father's House
- 5) **SPECIMEN OR FACSIMILE OF MARK IS REQUIRED.**
 A specimen or facsimile of the mark is attached to this application.
- 6) **GOODS OR SERVICES WITH WHICH THE MARK IS USED**
Examples of goods are pizzas, shirts; examples of services are serving food and selling clothing.)
Christian ministry, education, housing, community service, and counseling services
- 7) **EXPLAIN MODE OR MANNER IN WHICH THE MARK IS USED (Example: on goods, tags, labels, containers, etc.)**
Newsletters, web page, building signage, and other uses common in the trade
- 8) **CLASS NUMBER(S) OF GOODS OR SERVICES (See form 171A)**
142
- 9) **DATE MARK WAS FIRST USED ANYWHERE BY APPLICANT OR APPLICANT'S PREDECESSOR**
11/08/2000
- 10) **DATE MARK WAS FIRST USED IN OREGON BY APPLICANT OR APPLICANT'S PREDECESSOR**
11/08/2000

11) **EXECUTION**

Applicant believes that applicant is the owner of the mark and no other person has the right to use such mark in Oregon, either in the identical form thereof, or in such near resemblance thereto, as might be calculated to deceive, or to be mistaken therefore, and applicant declares under penalties of perjury that this application is true, correct and complete.

Signature

Dean T. Sandow
Atty in Fact

Date

5/27/09

In accordance with Oregon Revised Statute 192.410-192.490, the information on this application is public record. We must release this information to all parties upon request.

12) **CONTACT NAME (To resolve questions with this filing.)**

Dean T. Sandow

DAYTIME PHONE NUMBER (Include area code.)

503-228-6044

FEES	
Required Processing Fee	\$50
Processing Fees are nonrefundable.	
Please make check payable to "Corporation Division."	
NOTE:	
Fees may be paid with VISA or MasterCard. The card number and expiration date should be submitted on a separate sheet for your retention.	

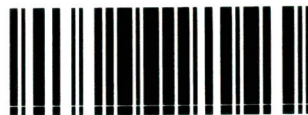

40898

5-28-09

42

2

40898

40

S 40898



My Father's House

Helping Families...Transforming Lives

Subscribe to News By Email

Search

- HOME
- ABOUT
- GET INVOLVED
- PROGRAM
- NEWS AND EVENTS
- BLOG
- REQUEST INFORMATION



Contact

PO Box 1147
Gresham, OR 97030
(503) 492-3046

Donation Center

5003 W. Powell Blvd.
Gresham, OR 97030

Donation Hours

Tues: 10-2
Fri: 12-4
Sat: 10-12

Current Wish List

- Bus Tickets
- Cheese
- Milk (powdered OK)
- Margarine
- Jelly
- Fruit Cocktail
- Garlic Salt
- Cleaning Sponges
- Mattress (egg crate) toppers
- Girls Underwear sizes: 2-14

- Boys Clothing sizes: 12 month, 18 month, 24 month, 2T, 3T, 4T, 5T, 6, 7

Newsletter

Check out the latest! **Spring 2009 - Here!**
Winter 2009

Breaking News! Gresham Outlook Article About My Father's House

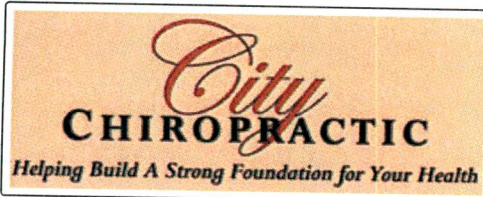

City Chiropractic is raising money for My Father's House! From June 1st-June 5th, they are offering a complete consultation, including a computerized spinal scan, physical exam and any necessary x-rays for a donation of \$45 to MFH. (\$290 value)

Call 503-224-9513 - 806 SW Broadway, Suite #350 Portland, OR 97205



Our Mission: to provide housing, education and a supportive community so homeless families can regain their independence and transform their lives.

My Father's House Community Shelter is a family shelter located in East Multnomah County, Oregon. We provide a safe environment for 30 families, a place families can stay together as they address their spiritual, physical, emotional, and relational issues and needs. Since more than half of our residents are children, our family shelter provides a home-style atmosphere that encourages change, structure, and accountability, as well as life changing classes and services that are suited for the entire family. For many of these parents it is their only opportunity for a chance to get back on their feet.

Recent News and Events

- Golf-To-Give Tournament!
- Gresham and Mt. Hood Jazz Runs!
- Annual Benefit Dinner
- E-Learning Opportunity
- Our New Look

Win a 1967 FORD MUSTANG!

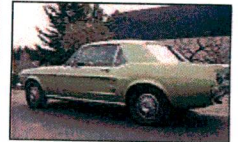

Don't miss out on winning this dream car... a blast from the past! Raffle tickets are \$20 each or 6 for \$100. Call NOW we're only selling 1000 tickets! call Cathe Wiese 492-3046, ext. 222

Recent Blog Posts

- Change
- Two Babes in a Manger
- We Are Going to Camp!
- New life
- A Shared Joy

Register for Online Classes Through Our: