

OFFICE OF THE SECRETARY OF STATE

LAVONNE GRIFFIN-VALADE
SECRETARY OF STATE

CHERYL MYERS
DEPUTY SECRETARY OF STATE
AND TRIBAL LIAISON



ARCHIVES DIVISION

STEPHANIE CLARK
DIRECTOR

800 SUMMER STREET NE
SALEM, OR 97310
503-373-0701

PERMANENT ADMINISTRATIVE ORDER

DFW 121-2023

CHAPTER 635
DEPARTMENT OF FISH AND WILDLIFE

FILED

12/27/2023 4:18 PM
ARCHIVES DIVISION
SECRETARY OF STATE
& LEGISLATIVE COUNSEL

FILING CAPTION: Adopt Revised Oregon Sage-Grouse Core and Low-Density Habitat Map

EFFECTIVE DATE: 12/28/2023

AGENCY APPROVED DATE: 12/15/2023

CONTACT: Roxann Borisch

503-947-6314

roxann.b.borisch@odfw.oregon.gov

4034 Fairview Industrial Drive SE

Salem, OR 97302

Filed By:

Roxann Borisch

Rules Coordinator

AMEND: 635-140-0000

RULE TITLE: Purpose

NOTICE FILED DATE: 10/19/2023

RULE SUMMARY: The Department is proposing adoption of revisions to sage-grouse core and low-density habitat maps.

RULE TEXT:

These administrative rules establish the policy of the Commission for the protection and enhancement of Greater Sage-Grouse in Oregon. These rules incorporate and supplement portions of the "Greater Sage-Grouse Conservation Assessment and Strategy for Oregon" (2011) ("the Strategy") which sets population and habitat management objectives, and defines and governs the Department's core area approach to conservation of sage-grouse in Oregon, and adopt and incorporate the revised "Oregon Sage-Grouse Core and Low-Density Habitat Map" (2023) which upon its adoption is the best available science on Greater Sage-Grouse distribution, available habitat, and core area and low density areas and should function as a replacement to Figure 29 in the Strategy. These rules also advance sage-grouse population and habitat protection through a mitigation hierarchy and the establishment of a mitigation standard for impacts from certain types of development actions in sage-grouse habitat. In the event of a conflict between the "Strategy" and these rules, these rules govern.

STATUTORY/OTHER AUTHORITY: ORS 496.012, 496.138, 496.146, 496.162, 498.500, 498.502, 498.504

STATUTES/OTHER IMPLEMENTED: ORS 496.012, 496.138, 496.146, 496.162, 498.500, 498.502, 498.504

Oregon Sage-Grouse Core and Low-Density Habitat

Updated in 2023

Oregon Department of Fish and Wildlife

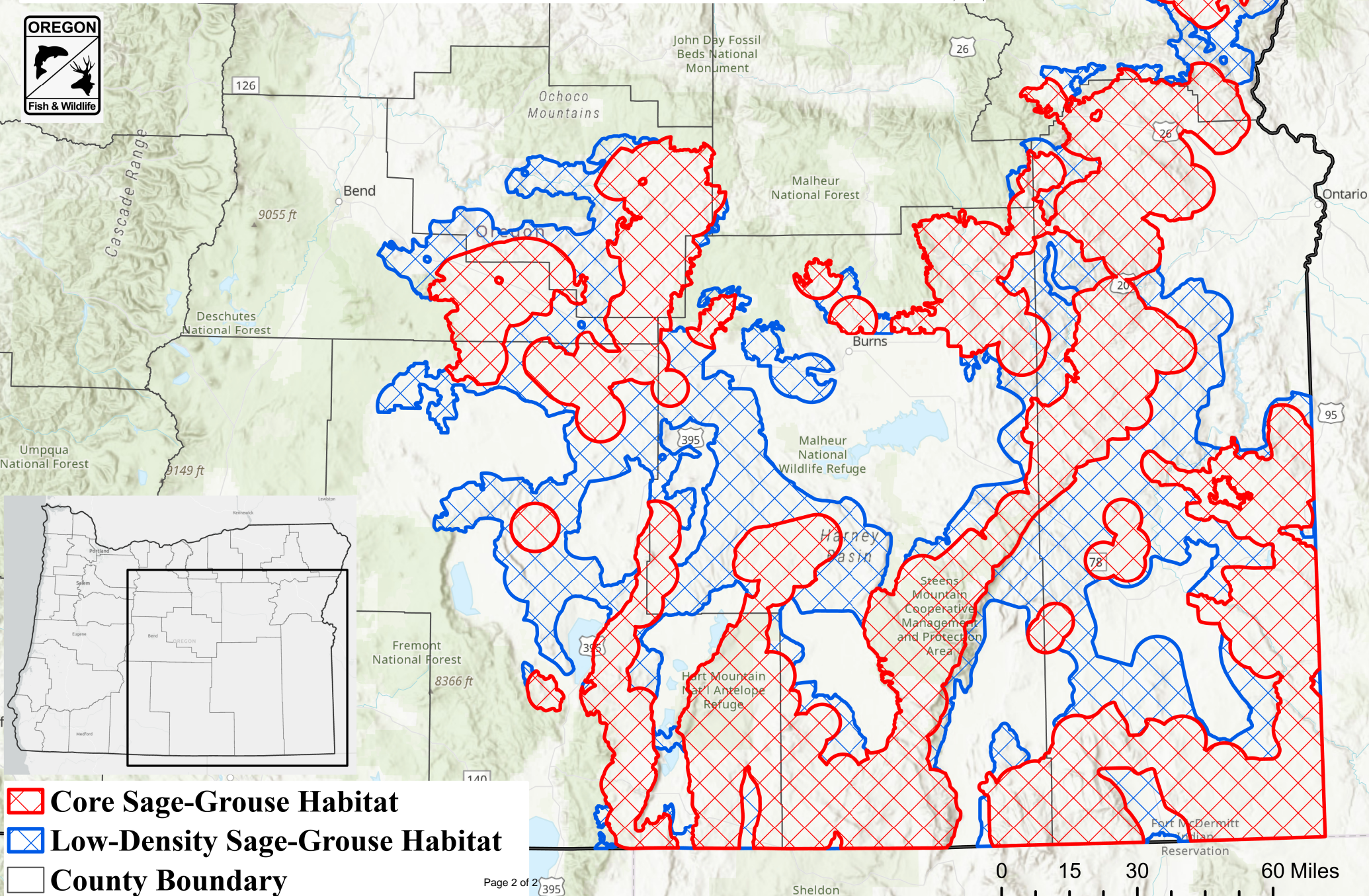

-  Core Sage-Grouse Habitat
-  Low-Density Sage-Grouse Habitat
-  County Boundary